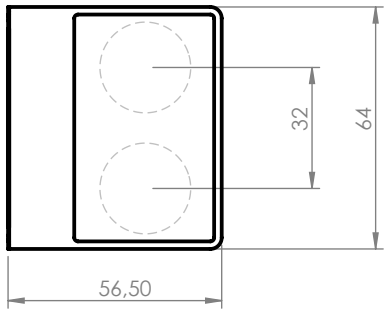
32
64
56,50

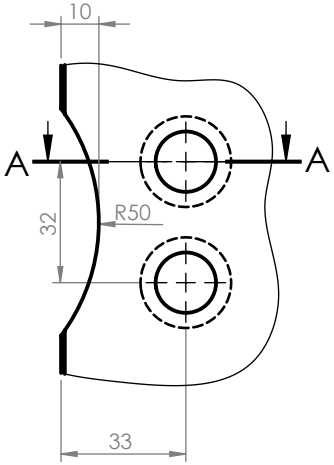
10
A
A
32
R50
33

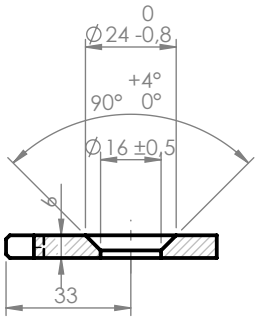
0
∅24 -0,8
+4°
90° 0°
∅16 ±0,5
6
33

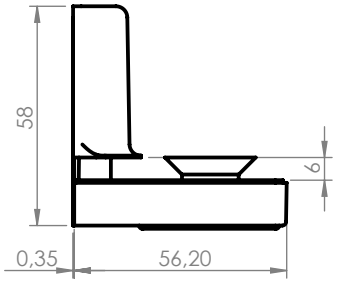
58
6
0,35
56,20

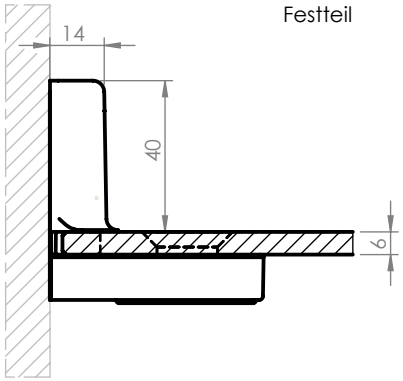
14
40
6

Festteil